



Located in the Musical Instrument Museum



Upcoming Concerts

Click images below to see video, learn more, and buy tickets.



[Video & More >>](#)

Southern Avenue

This soul-steeped young Memphis quintet has sparked a roots revolution.

“It has the real music from the real new soul capital of the Streets of Memphis. It is old and yet sparkingly fresh at the same time. It is music alive and well.”

—*No Depression*

Saturday, September 16 | 7:30 p.m.

Tickets: \$30.50–\$38.50



[Video & More >>](#)

GoGo Penguin

Drawing from many areas of contemporary electronic music, you can hear arcade game bleeps, glitchy breakbeats, hypnotic Aphex-style melodies, grinding bass lines, and a rumbling low-end.

“GoGo Penguin defies genre, pulling together influences from trip-hop, classical, jazz and more.”

—*Wall Street Journal*

Sunday, September 17 | 7:00 p.m.

Tickets: \$35.50–\$43.50



[Video & More >>](#)

Pascuala Ilabaca y Fauna

Accordion-wielding Pascuala Ilabaca is a favorite on the new scene of young Chilean singer-songwriters.

“Ilabaca and Fauna’s music is varied and meaningful.”

—*Slate the Disco Magazine*

Wednesday, September 20 | 7:00 p.m.

Tickets: \$35.50–\$40.50



[Video & More >>](#)

Leyla McCalla

Deeply influenced by traditional Creole, Cajun, and Haitian music, as well as by American jazz and folk, her music is at once earthy, elegant, soulful, and witty. It vibrates with three centuries of history, yet also feels strikingly fresh, distinctive, and contemporary.

“It’s an exhilarating thing, hearing a musical virtuoso explore her voice’s unanticipated potential in all of the ways that Leyla McCalla does.”

—NPR

Thursday, September 21 | 7:30 p.m.

Tickets: \$28.50–\$33.50



[Video & More >>](#)

The Accidentals

Opening Act: Jake Allen

One of Yahoo! Music’s “Top Ten Bands to Watch in 2017,” the Accidentals are leaders in subtle and sultry Americana.

“This is the band to watch.”

—Yahoo! Voices

Friday, September 22 | 7:30 p.m.

Tickets: \$25.50–\$35.50

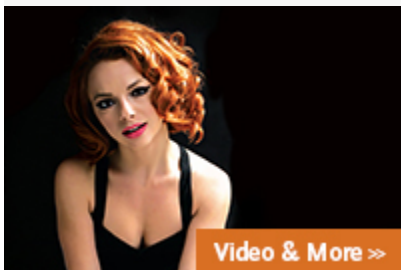

[Video & More >>](#)

Samantha Fish

A sincere and gritty “blending of Memphis soul, Delta blues, and Motown R&B.”

—*PopMatters*

Saturday, September 23 | 7:30 p.m.

Tickets: \$33.50–\$43.50

MIM is proud to participate in **Playing For Change Day**. On Saturday, September 23, musicians and fans will gather for performances, including live-streamed events, in public spaces, community centers, theaters, and schools, in a single, unified expression of positive change. For more information, click [here](#).

More Concerts: | [view all](#)

Click on concert listings below to see video, learn more, and buy tickets.



Iberi

Sun., September 24 | 7:00 p.m.

Tickets: \$30.50–\$38.50



The Steel Wheels

Mon., November 6 | 7:00 p.m.

Tickets: \$33.50–\$43.50



Debashish Bhattacharya and Derek Gripper

Mon., September 25 | 7:00 p.m.



Haas Kowert Tice

Wed., November 8 | 7:00 p.m.

Tickets: \$28.50–\$35.50

Tickets: \$35.50–\$41.50



Max Weinberg's Jukebox

Tue., September 26 | 7:00 p.m.
Tickets: \$48.50–\$68.50

Wed., September 27 | 7:00 p.m.
Tickets: \$48.50–\$68.50

MIM is hosting a special **Meet and Greet with Max Weinberg** immediately following the concert each night. To purchase tickets to this event, click [here](#).



MIM Musical Interludes Series featuring ASU Brass Faculty

Wed., September 27 | 10:30 a.m.
Tickets: Included with museum admission or \$7 for concert only



Michael Kaeshammer

Sat., September 30 | 7:30 p.m.
Tickets: \$38.50–\$43.50



Cristina Pato

Sun., October 1 | 7:00 p.m.
Tickets: \$33.50–\$38.50



Extreme Acoustic Ensembles featuring Bill Dutcher, Seth Loveless, and Tom Mein

Tue., October 3 | 7:00 p.m.
Tickets: \$23.50



Skerryvore

Wed., October 4 | 7:00 p.m.
Tickets: \$33.50–\$38.50



Vieux Farka Touré

Thu., October 5 | 7:30 p.m.
Tickets: \$33.50–\$38.50



Danilo Pérez with Ben Street and Adam Cruz: *PanaMonk*

In collaboration with The Nash's 5th Anniversary

Fri., October 6 | 6:00 p.m.
Tickets: \$35.50–\$40.50



Marc Broussard

Fri., October 6 | 8:30 p.m.



John Sebastian

JUST ADDED

Thu., November 9 | 7:30 p.m.
Tickets: \$43.50–\$53.50



Wu Man

Performing Traditional, Ancient, and Historical Music of China

Sat., November 11 | 7:30 p.m.
Tickets: \$53.50–\$63.50



The Sachal Ensemble: *Song of Lahore*

Sunday, November 12 | 7:00 p.m.
Tickets: \$58.50–\$78.50



The Jerry Douglas Band

Tue., November 14 | 7:00 p.m.
Tickets: \$43.50–\$53.50



Al Stewart: *Year of the Cat*

With Special Guest Empty Pockets

Thu., November 16 | 7:00 p.m.
Tickets: \$63.50–\$78.50

Fri., November 17 | 7:00 p.m.
Tickets: \$63.50–\$78.50



Tango Buenos Aires: The Spirit of Argentina

Mon., November 20 | 7:00 p.m.
Tickets: \$48.50–\$68.50



Irish Christmas in America

Mon., November 27 | 7:00 p.m.
Tickets: \$35.50–\$40.50

Tue., November 28 | 7:00 p.m.
Tickets: \$35.50–\$40.50



MIM Musical Interludes Series: "Violin Extraordinaire" featuring the Violin Studio of Danwen Jiang

Wed., November 29 | 10:30 a.m.
Tickets: Included with museum admission or \$7 for concert only



Quebe Sisters

Wed., November 29 | 7:00 p.m.
Tickets: \$35.50–\$40.50

Tickets: \$43.50–\$48.50



Irma Thomas and the Blind Boys of Alabama

With the Preservation Hall Legacy Quintet

Sat., October 7 | 6:00 p.m.
Tickets: \$53.50–\$73.50

Sat., October 7 | 8:30 p.m.
Tickets: \$43.50–\$63.50



Loudon Wainwright III

Sun., October 8 | 7:00 p.m.
Tickets: \$35.50–\$43.50



Radical Face

Opening Act: Aisha Badru
Tue., October 10 | 7:00 p.m.
Tickets: \$23.50–\$43.50



Savion Glover and Marcus Gilmore

Wed., October 11 | 6:00 p.m.
Tickets: \$48.50–\$68.50

Wed., October 11 | 8:00 p.m.
Tickets: \$48.50–\$68.50

MIM is hosting a special **Meet and Greet with Savion Glover** following the 8:00 p.m. concert. To purchase tickets to this event, click [here](#).



Inti-Illimani

Thu., October 12 | 7:00 p.m.
Tickets: \$43.50–\$63.50



Shawn Colvin: A Few Small Repairs 20th Anniversary Tour

Fri., October 13 | 7:30 p.m.
Tickets: \$53.50–\$78.50

Sat., October 14 | 7:30 p.m.
Tickets: \$53.50–\$78.50



Julie Fowlis

Sun., October 15 | 3:00 p.m.
Tickets: \$25.50–\$38.50

Sun., October 15 | 7:00 p.m.
Tickets: \$25.50–\$38.50



Marty Ashby's 8th Annual Holiday Jazz Celebration

JUST ADDED

Featuring Gloria Reuben
Fri., December 1 | 7:30 p.m.
Tickets: \$43.50–\$53.50



Sharon Isbin and the Pacifica Quartet

Thu., December 7 | 7:30 p.m.
Tickets: \$58.50–\$78.50



The Mike Stern Quartet

With Tom Kennedy, Randy Brecker, and Dave Weckl
Fri., December 8 | 7:00 p.m.
Tickets: \$38.50–\$43.50

Fri., December 8 | 9:00 p.m.
Tickets: \$33.50–\$38.50



Taylor Hicks

Sun., December 10 | 7:00 p.m.
Tickets: \$40.50–\$45.50



Tower of Power

JUST ADDED

Mon., December 11 | 7:00 p.m.
Tickets: \$43.50–\$63.50

Mon., December 11 | 9:00 p.m.
Tickets: \$43.50–\$63.50



Tower of Power

JUST ADDED

Tue., December 12 | 7:00 p.m.
Tickets: \$43.50–\$63.50

Tue., December 12 | 9:00 p.m.
Tickets: \$43.50–\$63.50



Phoenix Boys Choir

Thu., December 14 | 7:30 p.m.
Tickets: \$28.50–\$33.50



Timothy B. Schmit

Sat., December 16 | 7:30 p.m.
Tickets: \$63.50–\$78.50

Sun., December 17 | 7:00 p.m.
Tickets: \$63.50–\$78.50



Julian Lage and Chris Eldridge

Mon., October 16 | 7:00 p.m.
Tickets: \$35.50–\$40.50



David Sanborn Electric Band

Tue., October 17 | 7:00 p.m.
Tickets: \$45.50–\$50.50

Tue., October 17 | 9:00 p.m.
Tickets: \$38.50–\$43.50



The English Beat

JUST ADDED

Fri., October 20 | 7:30 p.m.
Tickets: \$40.50–\$48.50



Lorrie Morgan

Sat., October 21 | 7:30 p.m.
Tickets: \$48.50–\$63.50



Jonatha Brooke

Sun., October 22 | 7:00 p.m.
Tickets: \$30.50–\$38.50



Las Migas

Tue., October 24 | 7:00 p.m.
Tickets: \$30.50–\$38.50



**MIM Musical Interludes Series:
“Metal Music” featuring the B1
Duo**

Wed., October 25 | 10:30 a.m.
Tickets: Included with museum
admission or \$7 for concert only



Sarah Jarosz

**Opening Act: The Brother
Brothers**

Wed., October 25 | 7:00 p.m.
Tickets: \$38.50–\$48.50



Regina Carter: Simply Ella

Fri., October 27 | 7:30 p.m.
Tickets: \$38.50–\$48.50



Phoenix Boys Choir Masters

JUST ADDED

Mon., October 30 | 7:00 p.m.
Tickets: \$28.50–\$33.50



**Cherish the Ladies: Celtic
Christmas**

Tue., December 19 | 7:00 p.m.
Tickets: \$48.50–\$58.50



Jim Brickman

Sat., December 30 | 7:00 p.m.
Tickets: \$48.50–\$68.50



Jim Brickman

Sun., December 31 | 6:00 p.m.
Tickets: \$48.50–\$68.50

Sun., December 31 | 8:00 p.m.
Tickets: \$48.50–\$68.50



**Rob Kapilow: What Makes It
Great?® Dvořák's American
Quartet**

Tue., January 16, 2018 | 7:30 p.m.
Tickets: \$38.50–\$53.50



**Arizona Musicfest Young
Musicians Winter Concert**

Sun., January 28, 2018 | 2:00 p.m.
Tickets: \$23.50



American Brass Quintet

Mon., February 12, 2018 | 7:30 p.m.
Tickets: \$52.50–\$62.50



**Rob Kapilow: What Makes It
Great?® Beethoven's Waldstein
Sonata**

Tue., February 20, 2018 | 7:30 p.m.
Tickets: \$38.50–\$53.50



“A Tribute to Leonard Bernstein”

JUST ADDED

**Copresented with the Phoenix
Chamber Music Society**

Mon., February 26, 2018 | 7:30 p.m.
Tickets: \$73.50



**MIM and the Phoenix Symphony
present Tchaikovsky and Mozart
Concert Series**

Sun., March 11, 2018 | 2:00 p.m.
Tickets: \$38.50–\$48.50

Sun., March 11, 2018 | 7:30 p.m.
Tickets: \$38.50–\$48.50



Kandace Springs

Thu., November 2 | 7:30 p.m.
Tickets: \$35.50–\$45.50



Ballaké Sissoko and Vincent Ségala

Fri., November 3 | 7:30 p.m.
Tickets: \$38.50–\$45.50



Gypsy Soul

Sat., November 4 | 7:30 p.m.
Tickets: \$38.50–\$43.50



Arizona Musicfest Young Musicians Concert

Sun., November 5 | 2:00 p.m.
Tickets: \$23.50



Donna the Buffalo

Sun., November 5 | 7:00 p.m.
Tickets: \$33.50–\$45.50



MIM and the Phoenix Symphony present Tchaikovsky and Mozart Concert Series

Sat., March 31, 2018 | 2:00 p.m.
Tickets: \$38.50–\$48.50

Sat., March 31, 2018 | 7:30 p.m.
Tickets: \$38.50–\$48.50



MIM and the Phoenix Symphony present Tchaikovsky and Mozart Concert Series

Sat., May 5, 2018 | 7:30 p.m.
Tickets: \$38.50–\$48.50

Sun., May 6, 2018 | 2:00 p.m.
Tickets: \$38.50–\$48.50

Click [here](#) to see the full concert lineup.

*Programming subject to change.
The prices above include a ticket service charge.*

2017 Concert Series sponsored by:



DONATE NOW

MIM is a 501(c)(3) nonprofit organization and relies on donations to assist in the delivery of its mission.

Musical Instrument Museum
4725 East Mayo Boulevard
Phoenix, AZ 85050 | 480.478.6000

MIM.org | [MIM Music Theater](#) | [Join e-mail list](#)