



Located in the Musical Instrument Museum



## Upcoming Concerts

*Click images below to see video, learn more, and buy tickets.*



[Video & More >>](#)

### Leyla McCalla

Deeply influenced by traditional Creole, Cajun, and Haitian music, as well as by American jazz and folk, her music is at once earthy, elegant, soulful, and witty. It vibrates with three centuries of history, yet also feels strikingly fresh, distinctive, and contemporary.

“It’s an exhilarating thing, hearing a musical virtuoso explore her voice’s unanticipated potential in all of the ways that Leyla McCalla does.”

—NPR

Thursday, September 21 | 7:30 p.m.  
Tickets: \$28.50–\$33.50



[Video & More >>](#)

### The Accidentals

#### **Opening Act: Jake Allen**

One of Yahoo! Music’s “Top Ten Bands to Watch in 2017,” the Accidentals are leaders in subtle and sultry Americana.

“This is the band to watch.”

—Yahoo! Voices

Friday, September 22 | 7:30 p.m.  
Tickets: \$25.50–\$35.50

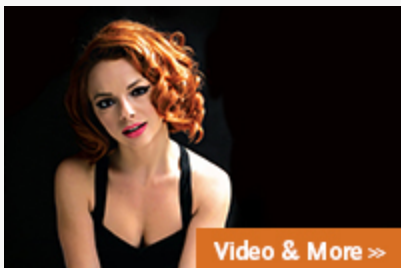

[Video & More >>](#)

### Samantha Fish

A sincere and gritty “blending of Memphis soul, Delta blues, and Motown R&B.”

—PopMatters

Saturday, September 23 | 7:30 p.m.  
Tickets: \$33.50–\$43.50

MIM is proud to participate in **Playing For Change Day**. On Saturday, September 23, musicians and fans will gather for performances, including live-streamed events,

in public spaces, community centers, theaters, and schools, in a single, unified expression of positive change. For more information, click [here](#).



### **Iberi**

This Georgian folk choir and enthusiastic proponents of polyphonic songs will take listeners on a remarkable auditory adventure into the past.

Sunday, September 24 | 7:00 p.m.  
Tickets: \$30.50–\$38.50



### **Debashish Bhattacharya and Derek Gripper**

Two distinctive guitar styles merge together to create a one-of-a-kind musical experience.

“Debashish Bhattacharya is the epitome of slide guitar playing—a genre he has helped popularize to express the subtleties of Indian classical music.”

—*India Link*

Monday, September 25 | 7:00 p.m.  
Tickets: \$35.50–\$41.50



### **Max Weinberg’s Jukebox**

Rock and Roll Hall of Fame drummer Max Weinberg invites the audience to create in real time the set list he and his four-piece band will play on performance night.

Tuesday, September 26 | 7:00 p.m.  
Tickets: \$48.50–\$68.50

Wednesday, September 27 | 7:00 p.m.  
Tickets: \$48.50–\$68.50

MIM is hosting a special **Meet and Greet with Max Weinberg** immediately following the concert each night. To purchase tickets to this event, click [here](#).

More Concerts: | [view all](#)

Click on concert listings below to see video, learn more, and buy tickets.



#### **MIM Musical Interludes Series featuring ASU Brass Faculty**

Wed., September 27 | 10:30 a.m.  
Tickets: Included with museum admission or \$7 for concert only



#### **Michael Kaeshammer**

Sat., September 30 | 7:30 p.m.  
Tickets: \$38.50–\$43.50



#### **John Sebastian**

Thu., November 9 | 7:30 p.m.  
Tickets: \$43.50–\$53.50



#### **Wu Man**

**Performing Traditional, Ancient,  
and Historical Music of China**  
Sat., November 11 | 7:30 p.m.  
Tickets: \$53.50–\$63.50



**Cristina Pato**

Sun., October 1 | 7:00 p.m.  
Tickets: \$33.50–\$38.50



**Extreme Acoustic Ensembles  
featuring Bill Dutcher, Seth  
Loveless, and Tom Mein**

Tue., October 3 | 7:00 p.m.  
Tickets: \$23.50



**Skerryvore**

Wed., October 4 | 7:00 p.m.  
Tickets: \$33.50–\$38.50



**Vieux Farka Touré**

Thu., October 5 | 7:30 p.m.  
Tickets: \$33.50–\$38.50



**Danilo Pérez with Ben Street and  
Adam Cruz: *PanaMonk***

**In collaboration with The Nash's  
5<sup>th</sup> Anniversary**  
Fri., October 6 | 6:00 p.m.  
Tickets: \$35.50–\$40.50



**Marc Broussard**

Fri., October 6 | 8:30 p.m.  
Tickets: **SOLD OUT**



**Irma Thomas and the Blind Boys  
of Alabama**

**With the Preservation Hall Legacy  
Quintet**  
Sat., October 7 | 6:00 p.m.  
Tickets: \$53.50–\$73.50

Sat., October 7 | 8:30 p.m.  
Tickets: \$43.50–\$63.50



**Loudon Wainwright III**

Sun., October 8 | 7:00 p.m.  
Tickets: \$35.50–\$43.50



**Radical Face**

**Opening Act: Aisha Badru**  
Tue., October 10 | 7:00 p.m.  
Tickets: \$23.50–\$43.50



**Savion Glover and Marcus  
Gilmore**

Wed., October 11 | 6:00 p.m.



**The Sachal Ensemble: *Song of  
Lahore***

Sunday, November 12 | 7:00 p.m.  
Tickets: \$58.50–\$78.50



**The Jerry Douglas Band**

Tue., November 14 | 7:00 p.m.  
Tickets: \$43.50–\$53.50



**Al Stewart: *Year of the Cat***

**With Special Guest Empty  
Pockets**  
Thu., November 16 | 7:00 p.m.  
Tickets: \$63.50–\$78.50

Fri., November 17 | 7:00 p.m.  
Tickets: \$63.50–\$78.50



**Tango Buenos Aires: *The Spirit of  
Argentina***

Mon., November 20 | 7:00 p.m.  
Tickets: \$48.50–\$68.50



**Irish Christmas in America**

Mon., November 27 | 7:00 p.m.  
Tickets: \$35.50–\$40.50

Tue., November 28 | 7:00 p.m.  
Tickets: \$35.50–\$40.50



**MIM Musical Interludes Series:  
“Violin Extraordinaire” featuring  
the Violin Studio of Danwen Jiang**

Wed., November 29 | 10:30 a.m.  
Tickets: Included with museum  
admission or \$7 for concert only



**Quebe Sisters**

Wed., November 29 | 7:00 p.m.  
Tickets: \$35.50–\$40.50



**Marty Ashby's 8th Annual Holiday  
Jazz Celebration**

**Featuring Gloria Reuben**  
Fri., December 1 | 7:30 p.m.  
Tickets: \$43.50–\$53.50



**Sharon Isbin and the Pacifica  
Quartet**

Thu., December 7 | 7:30 p.m.  
Tickets: \$58.50–\$78.50

Tickets: \$48.50–\$68.50

Wed., October 11 | 8:00 p.m.  
Tickets: \$48.50–\$68.50

MIM is hosting a special **Meet and Greet with Savion Glover** following the 8:00 p.m. concert. To purchase tickets to this event, click [here](#).



**Inti-Illimani**

Thu., October 12 | 7:00 p.m.  
Tickets: \$43.50–\$63.50



**Shawn Colvin: A Few Small Repairs 20<sup>th</sup> Anniversary Tour**

Fri., October 13 | 7:30 p.m.  
Tickets: \$53.50–\$78.50

Sat., October 14 | 7:30 p.m.  
Tickets: \$53.50–\$78.50



**Julie Fowlis**

Sun., October 15 | 3:00 p.m.  
Tickets: \$25.50–\$38.50

Sun., October 15 | 7:00 p.m.  
Tickets: \$25.50–\$38.50



**Julian Lage and Chris Eldridge**

Mon., October 16 | 7:00 p.m.  
Tickets: \$35.50–\$40.50



**David Sanborn Electric Band**

Tue., October 17 | 7:00 p.m.  
Tickets: \$45.50–\$50.50

Tue., October 17 | 9:00 p.m.  
Tickets: \$38.50–\$43.50



**The English Beat**

Fri., October 20 | 7:30 p.m.  
Tickets: \$40.50–\$48.50



**Lorrie Morgan**

Sat., October 21 | 7:30 p.m.  
Tickets: \$48.50–\$63.50



**Jonatha Brooke**

Sun., October 22 | 7:00 p.m.  
Tickets: \$30.50–\$38.50



**The Mike Stern Quartet**

**With Tom Kennedy, Randy Brecker, and Dave Weckl**  
Fri., December 8 | 7:00 p.m.  
Tickets: \$38.50–\$43.50

Fri., December 8 | 9:00 p.m.  
Tickets: \$33.50–\$38.50



**Taylor Hicks**

Sun., December 10 | 7:00 p.m.  
Tickets: \$40.50–\$45.50



**Tower of Power**

Mon., December 11 | 7:00 p.m.  
Tickets: \$43.50–\$63.50

Mon., December 11 | 9:00 p.m.  
Tickets: \$43.50–\$63.50



**Tower of Power**

Tue., December 12 | 7:00 p.m.  
Tickets: \$43.50–\$63.50

Tue., December 12 | 9:00 p.m.  
Tickets: \$43.50–\$63.50



**Phoenix Boys Choir**

Thu., December 14 | 7:30 p.m.  
Tickets: \$28.50–\$33.50



**Timothy B. Schmit**

Sat., December 16 | 7:30 p.m.  
Tickets: \$63.50–\$78.50

Sun., December 17 | 7:00 p.m.  
Tickets: \$63.50–\$78.50



**Cherish the Ladies: Celtic Christmas**

Tue., December 19 | 7:00 p.m.  
Tickets: \$48.50–\$58.50



**Jim Brickman**

Sat., December 30 | 7:00 p.m.  
Tickets: \$48.50–\$68.50



**Jim Brickman**

Sun., December 31 | 6:00 p.m.  
Tickets: \$48.50–\$68.50

Sun., December 31 | 8:00 p.m.



**Las Migas**

Tue., October 24 | 7:00 p.m.  
Tickets: \$30.50–\$38.50



**MIM Musical Interludes Series:  
“Metal Music” featuring the B1  
Duo**

Wed., October 25 | 10:30 a.m.  
Tickets: Included with museum  
admission or \$7 for concert only



**Sarah Jarosz**

**Opening Act: The Brother  
Brothers**

Wed., October 25 | 7:00 p.m.  
Tickets: \$38.50–\$48.50



**Regina Carter: Simply Ella**

Fri., October 27 | 7:30 p.m.  
Tickets: \$38.50–\$48.50



**Phoenix Boys Choir Masters**

Mon., October 30 | 7:00 p.m.  
Tickets: \$28.50–\$33.50



**Kandace Springs**

Thu., November 2 | 7:30 p.m.  
Tickets: \$35.50–\$45.50



**Ballaké Sissoko and Vincent  
Ségal**

Fri., November 3 | 7:30 p.m.  
Tickets: \$38.50–\$45.50



**Gypsy Soul**

Sat., November 4 | 7:30 p.m.  
Tickets: \$38.50–\$43.50



**Arizona Musicfest Young  
Musicians Concert**

Sun., November 5 | 2:00 p.m.  
Tickets: \$23.50



**Donna the Buffalo**

Sun., November 5 | 7:00 p.m.  
Tickets: \$33.50–\$45.50



**The Steel Wheels**

Mon., November 6 | 7:00 p.m.  
Tickets: \$33.50–\$43.50

Tickets: \$48.50–\$68.50



**Rob Kapilow: What Makes It  
Great?® Dvořák's American  
Quartet**

Tue., January 16, 2018 | 7:30 p.m.  
Tickets: \$38.50–\$53.50



**Arizona Musicfest Young  
Musicians Winter Concert**

Sun., January 28, 2018 | 2:00 p.m.  
Tickets: \$23.50



**American Brass Quintet**

Mon., February 12, 2018 | 7:30 p.m.  
Tickets: \$52.50–\$62.50



**Rob Kapilow: What Makes It  
Great?® Beethoven's Waldstein  
Sonata**

Tue., February 20, 2018 | 7:30 p.m.  
Tickets: \$38.50–\$53.50



**“A Tribute to Leonard Bernstein”**

**Copresented with the Phoenix  
Chamber Music Society**

Mon., February 26, 2018 | 7:30 p.m.  
Tickets: \$73.50



**MIM and the Phoenix Symphony  
present Tchaikovsky and Mozart  
Concert Series**

Sun., March 11, 2018 | 2:00 p.m.  
Tickets: \$38.50–\$48.50

Sun., March 11, 2018 | 7:30 p.m.  
Tickets: \$38.50–\$48.50



**MIM and the Phoenix Symphony  
present Tchaikovsky and Mozart  
Concert Series**

Sat., March 31, 2018 | 2:00 p.m.  
Tickets: \$38.50–\$48.50

Sat., March 31, 2018 | 7:30 p.m.  
Tickets: \$38.50–\$48.50



**MIM and the Phoenix Symphony  
present Tchaikovsky and Mozart  
Concert Series**

Sat., May 5, 2018 | 7:30 p.m.  
Tickets: \$38.50–\$48.50



**Haas Kowert Tice**

Wed., November 8 | 7:00 p.m.  
Tickets: \$28.50–\$35.50

Sun., May 6, 2018 | 2:00 p.m.  
Tickets: \$38.50–\$48.50

Click [here](#) to see the full concert lineup.

*Programming subject to change.  
The prices above include a ticket service charge.*

2017 Concert Series sponsored by:



**DONATE NOW**

MIM is a 501(c)(3) nonprofit organization and relies on donations to assist in the delivery of its mission.

**Musical Instrument Museum**  
4725 East Mayo Boulevard  
Phoenix, AZ 85050 | 480.478.6000

[MIM.org](http://MIM.org) | [MIM Music Theater](#) | [Join e-mail list](#)